

this parcel

Lake County Surveyor's Office Web Map

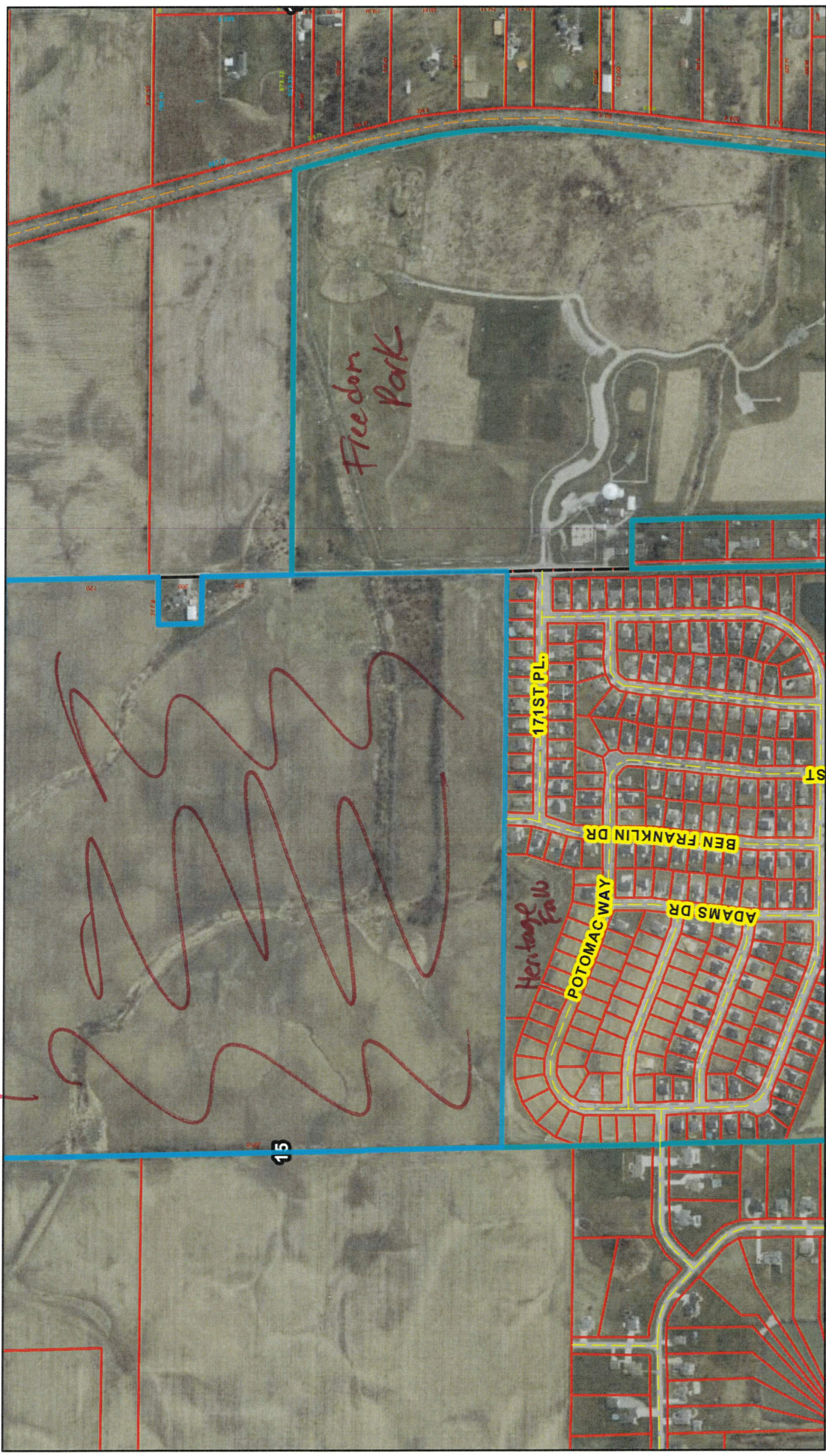

4/8/2025, 11:10:52 AM

This map is a user generated static output from an Internet mapping site and is for reference only. Data layers that appear on this map may or may not be accurate, current, or otherwise reliable

Lake County Surveyor's Office

Parcel Identification Number : 45-19-15-200-005.000-038

Owner : 11116 Wicker Avenue Limited Liability Company

Site Address : 16904 CLINE AVE LOWELL IN 46356

Mailing Address : 11208 Wicker AVE CEDAR LAKE IN 46303

Tax Code : 038

Tax Description : Lowell-West Creek

Property Class : Ag - Vacant lot

Acreage : 141.559768

TIF District :

Sec Twp Rng : 15 33N 09W

Deductions :

SPA :

Legal Description : S1/2 NE1/4 Ex S.200ft of N.920ft of E.217.8ft &N.60 Ac of SE1/4 S.15 T.33 R.9 140.58 Ac

This map is a user generated static output from an Internet mapping site and is for reference only. Data layers that appear on this map may or may not be accurate, current, or otherwise reliable.