

# GLENN KRACHT ASSOCIATES

314 FAIRFIELD DRIVE

CROWN POINT, IN 46307

PHONE : (219) 663-8623

## PLAT of SURVEY

PROPERTY ADDRESS : 1308 WILDWOOD DRIVE LOWELL, IN 46356

SELLER: DONALD L. & CONNIE L. BENTON

BUYER: MICHELE M. SMITH

### LEGAL DESCRIPTION:

LOT 158 IN WOODLAND HILLS TENTH ADDITION, IN THE TOWN OF LOWELL, AS PER PLAT THEREOF, RECORDED IN PLAT BOOK 49, PAGE 52, IN THE OFFICE OF THE RECORDER OF LAKE COUNTY, INDIANA.

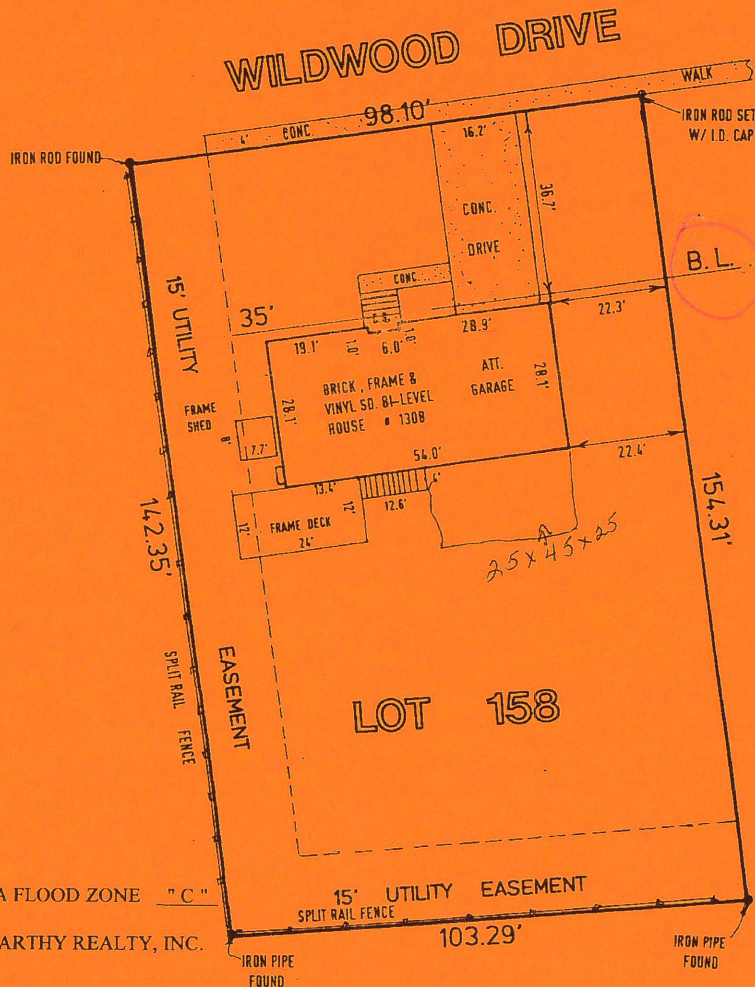

SCALE : 1" = 20'

PROPERTY IS LOCATED IN A FLOOD ZONE "C"

CLIENT: CENTURY 21 McCARTHY REALTY, INC.

DATE: JUNE 12, 2002

JOB NO.: 022771

I, Glenn H. Kracht, a Registered Land Surveyor in the State of Indiana, hereby state that I supervised the completion of a survey of the above described parcel in accordance with Title 865 IAC 1-12 (Rule 12), and that the Plat hereon drawn, to the best of my knowledge, correctly represents said survey.

*Glenn H. Kracht*  
Glenn H. Kracht  
IN Registered Surveyor No. 9400001





# Lake County Surveyor's Office Web Map



6/16/2025, 8:03:59 PM

This map is a user generated static output from an Internet mapping site and is for reference only. Data layers that appear on this map may or may not be accurate, current, or otherwise reliable



N →

