

F MAIN ST 66' R/W

Lake County Surveyor's Office Web Map



5/2/2025, 3:47:48 PM

6x14 = 9'

This map is a user generated static output from an Internet mapping site and is for reference only. Data layers that appear on this map may or may not be accurate, current, or otherwise reliable



Goran Zarkovic
219 E Main Street
Lowell IN 46356
Q-2911750

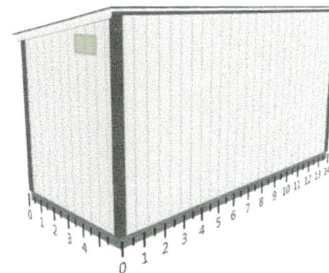
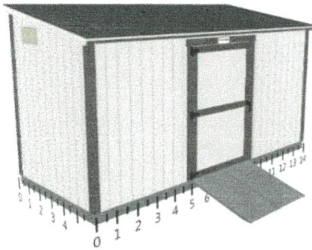

Wall D

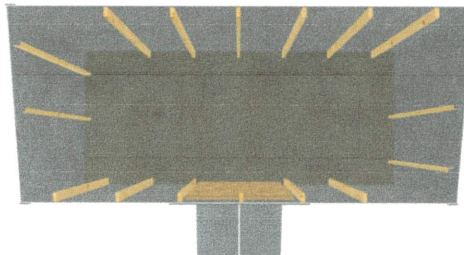

Wall A

Wall C

Wall B

Height 8ft 3in

Base Details/Permit Details

Building Size & Style

Premier Lean-To - 6' wide by 14' long

Door

4' x 6' Single Shed Door, Left Hinge
Placement, Decorative Door Hardware,
Heavy Duty Ramp Pair

Paint Selection

Base: Delicate White, Trim: Black Magic
Customer to apply 2nd coat

Roof Selection

Charcoal 3 Tab

Drip Edge

White

Is a permit required for this job?

Yes, Engineering fees still apply

Who is pulling the permit?

Customer

Optional Details

Vents

2 Ea 16"x8" Wall Vent - White

Tuff Shed Inc
11039 Gage Ave
Franklin Park IL 60131
847-768-1505

Jobsite/Installer Details

Do you plan to insulate this building after
Tuff Shed installs it?

No

Is there a power outlet within 100 feet of
installation location?

Yes

The building location must be level to
properly install the building. How level
is the install location?

Within 4" of level

Will there be 18" of unobstructed
workspace around the perimeter of all
four walls?

Yes

Can the installers park their pickup truck &
trailer within approximately 200' of
your installation site?

Yes

Substrate Shed will be installed on?

Grass

Customer Signature: _____ Date: _____