

STATE OF INDIANA
COUNTY OF LAKE

Date: PC 25-011
Fee: 7/10 August
Receipt #: 16568

TO: TOWN OF LOWELL, 501 E. MAIN ST., P.O. BOX 157, LOWELL, IN.
LOWELL PLAN COMMISSION

Legal notice
Times 7/21/25

APPLICATION FOR ZONE CHANGE

Address of property or general location: approx. 18572 Clark St.

See attached
(Attach complete legal description - copy of deed or survey required)

Current Zoning: R-1 & R-3 (church) Request to: P.U.D.

Proposed Use: Residential Subdivision

Area of Ground: _____ Acres: 88.47

1. Submit with this application, a plat showing the property in question and proposed use.
2. A legal description of the property in question.
3. A list of names and addresses (certified by a Title Company, or the County Auditor) must be furnished. The list must include all owners of land immediately adjacent to, or across any public street or alley from said property, and any other property owners the Board determines would be affected.

Petitioner: Schilling Development
(Please Print)

Owner: S & W HOLDING LLC

Address: P.O. Box 677, ST JOHN, IN

Address: P.O. Box 677, St John, IN

ZIP: 46373

ZIP: 46373

Phone: (219) 365-6000

Phone: (219) 365-6000

Being first duly sworn upon our oath, do hereby declare that the facts and figures set forth in the above petition are true to (my our) information and belief, and that (I we) (am are) submitting such facts and figures to the Lowell Plan Commission for the purpose of this request for the above described real estate.

Signature(s) of Petitioner(s)

JACK A. SLACK

Signature(s) of Petitioner(s)

Frank E. Schilling

Lake County Surveyor's Office Web Map

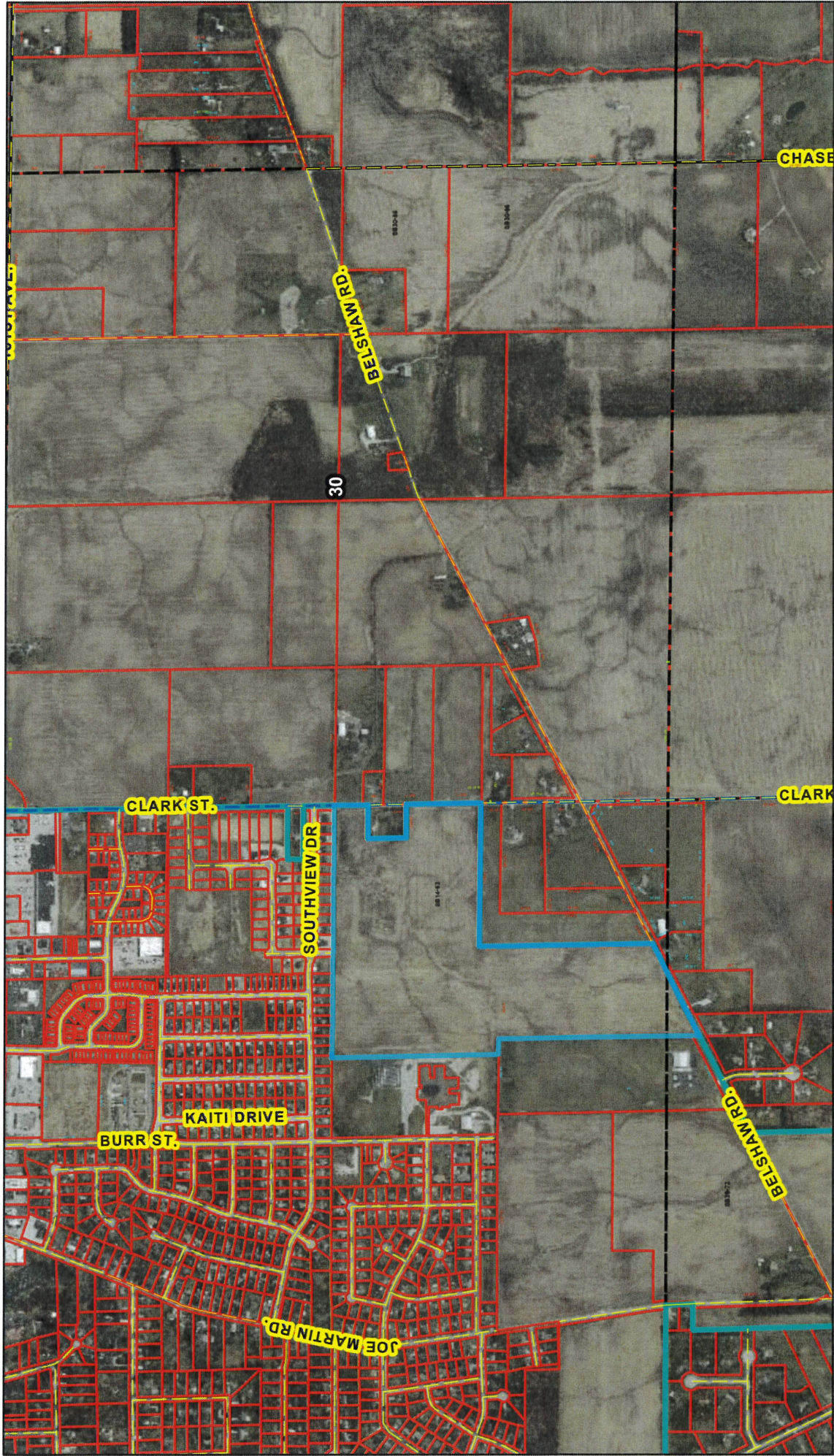

7/8/2025, 2:30:41 PM



This map is a user generated static output from an Internet mapping site and is for reference only. Data layers that appear on this map may or may not be accurate, current, or otherwise reliable